



GREENWOOD FIRE DEPARTMENT

E COUNTY LINE RD (997-2311)

36C

Updated 10.16.2020

↑
TO STOP 11

↑
TO STOP 11
ARLINGTON AVE

↑
TO STOP 11

← TO MADISON AVE

E COUNTY LINE RD

TO FIVE POINTS RD →

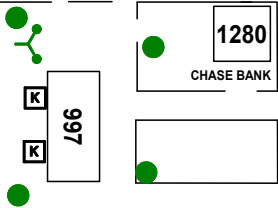

N EMERSON AVE

TO E MAIN ST →

165

N GRAHAM RD

TO E MAIN ST →

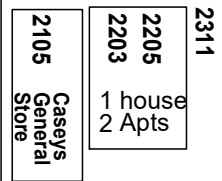

N COMBS RD

TO E MAIN ST →